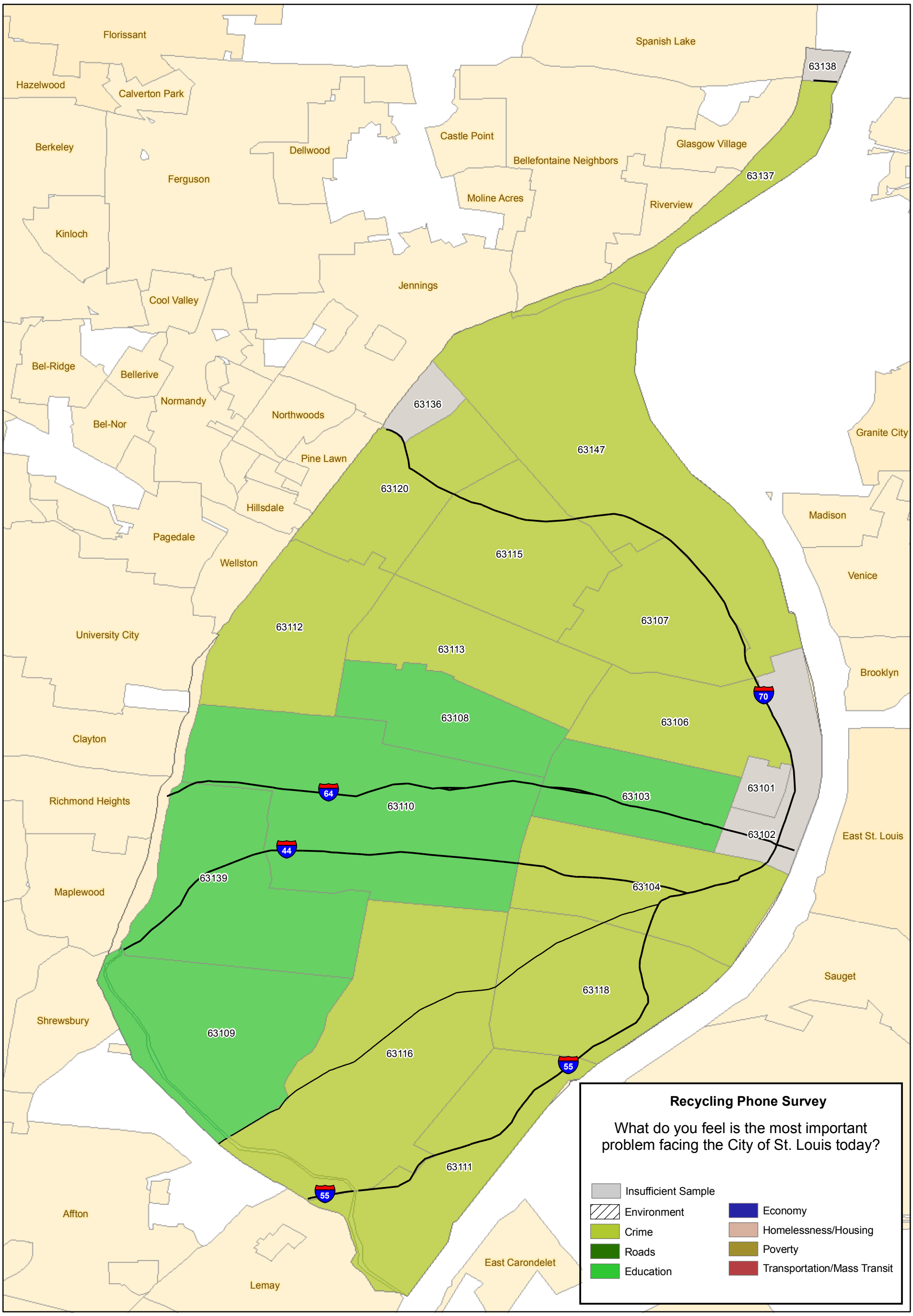

St. Louis Recycling Survey

09/26/2007