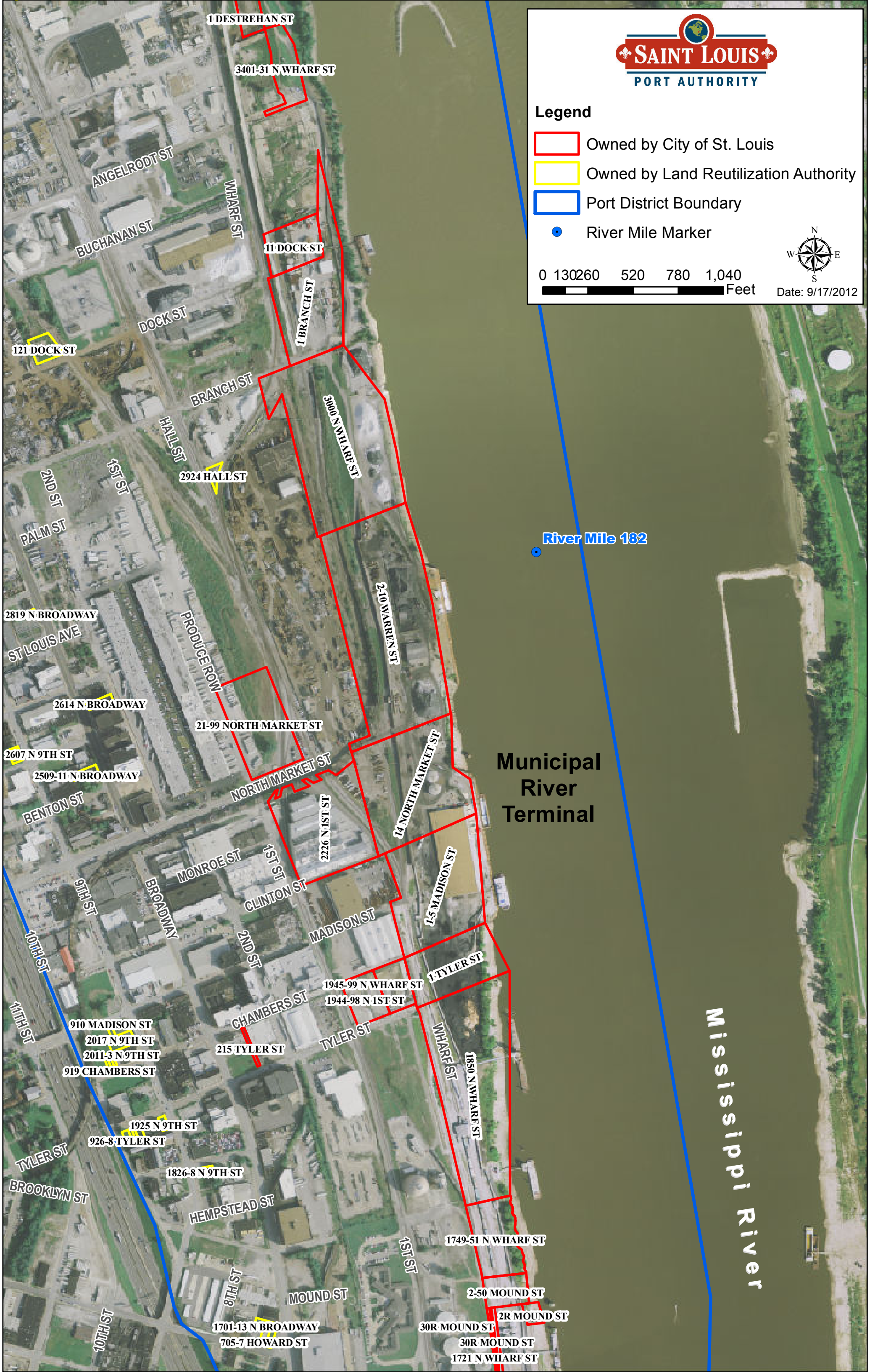
SAINT LOUIS
PORT AUTHORITY
Legend
Owned by City of St. Louis
Owned by Land Reutilization Authority
Port District Boundary
River Mile Marker
0 130260 520 780 1,040
Feet
N
W
E
S
Date: 9/17/2012
1 DESTREHAN ST
3401-31 N WHARF ST
ANGELRODT ST
WHARF ST
BUCHANAN ST
11 DOCK ST
DOCK ST
1 BRANCH ST
121 DOCK ST
BRANCH ST
3000 N WHARF ST
HALL ST
2924 HALL ST
2ND ST
1ST ST
PALM ST
River Mile 182
2-10 WARREN ST
2819 N BROADWAY
ST LOUIS AVE
PRODUCE ROW
2614 N BROADWAY
21-99 NORTH MARKET ST
2607 N 9TH ST
2509-11 N BROADWAY
NORTH MARKET ST
BENTON ST
14 NORTH MARKET ST
Municipal
River
Terminal
2226 N 1ST ST
MONROE ST
1ST ST
CLINTON ST
1-5 MADISON ST
9TH ST
BROADWAY
MADISON ST
10TH ST
2ND ST
1 TYLER ST
1945-99 N WHARF ST
1944-98 N 1ST ST
CHAMBERS ST
11TH ST
910 MADISON ST
2017 N 9TH ST
2011-3 N 9TH ST
919 CHAMBERS ST
215 TYLER ST
TYLER ST
WHARF ST
1850 N WHARF ST
Mississippi River
1925 N 9TH ST
926-8 TYLER ST
TYLER ST
1826-8 N 9TH ST
BROOKLYN ST
HEMPSTEAD ST
1749-51 N WHARF ST
1ST ST
8TH ST
MOUND ST
2-50 MOUND ST
2R MOUND ST
10TH ST
1701-13 N BROADWAY
705-7 HOWARD ST
30R MOUND ST
30R MOUND ST
1721 N WHARF ST