EXHIBIT A

Neighborhood Stabilization Program (NSP) and Community Development Block Grant (CDBG) Assisted Project Sites

Notice of Funding Availability - September 4, 2015
Issued by the Community Development Administration (CDA) of the City of St. Louis

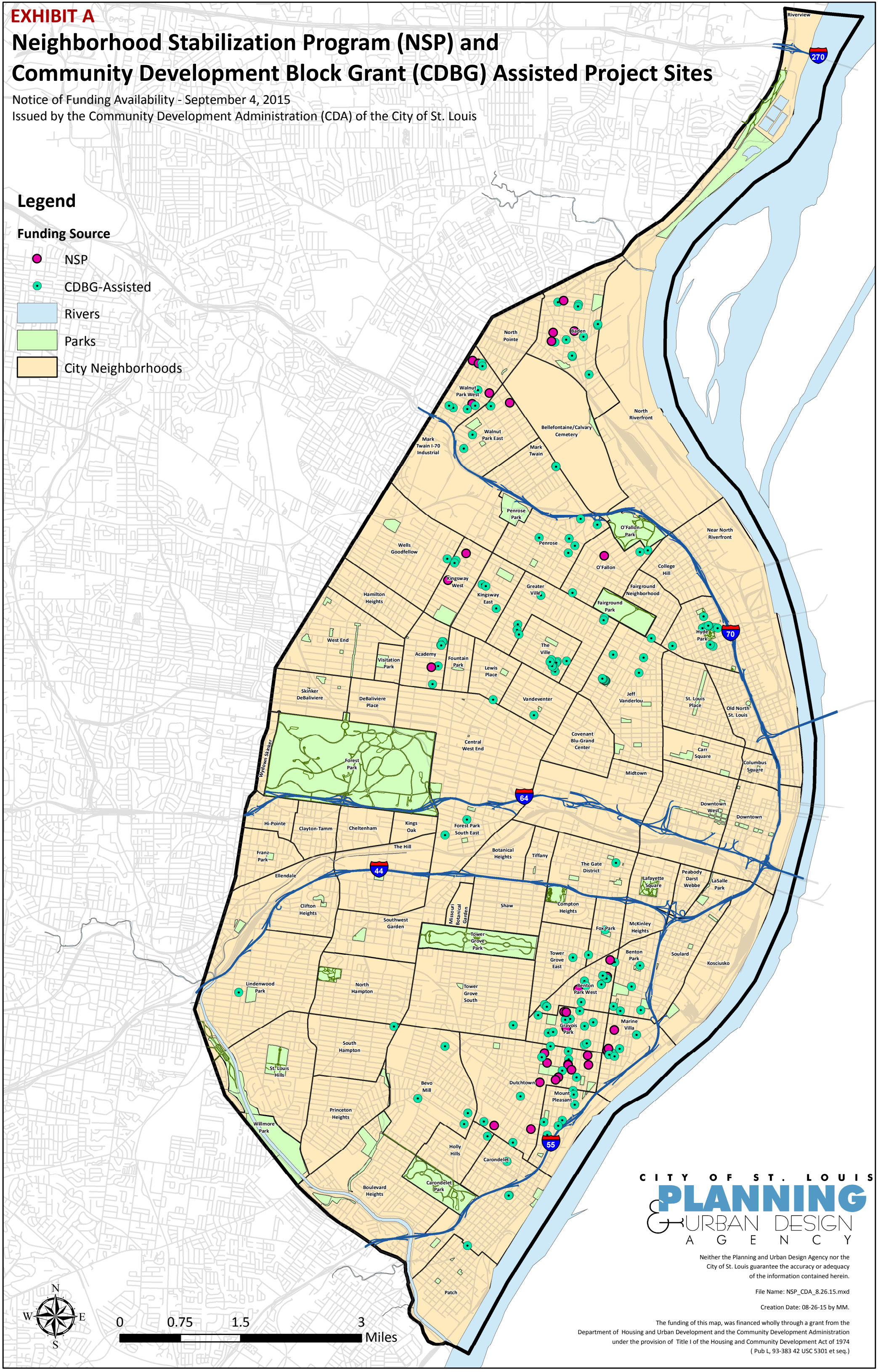

CITY OF ST. LOUIS
PLANNING & URBAN DESIGN AGENCY

Neither the Planning and Urban Design Agency nor the City of St. Louis guarantee the accuracy or adequacy of the information contained herein.

File Name: NSP_CDA_8.26.15.mxd

Creation Date: 08-26-15 by MM.

The funding of this map, was financed wholly through a grant from the Department of Housing and Urban Development and the Community Development Administration under the provision of Title I of the Housing and Community Development Act of 1974 (Pub L, 93-383 42 USC 5301 et seq.)